

A photograph of a beach scene. In the foreground, there is a large piece of weathered driftwood. Two young children are peeking out from behind it, smiling. The beach is sandy and covered with various pieces of driftwood. In the background, there is a dense stand of tall, thin grasses. Beyond the grass, a forested hillside is visible, partially shrouded in mist or fog. The sky is overcast.

WESTWIND

2016 ANNUAL REPORT

A photograph of two young girls with dark hair, smiling and looking at each other. They are wearing life jackets; the girl on the left is in a blue one with yellow accents, and the girl on the right is in a red one. The background is a bright yellow wall. The text 'DISCOVER Yourself' is overlaid in the top left, and 'OUR VISION' followed by a paragraph is on the left side.

DISCOVER
Yourself

OUR VISION

We dream that all children have access to wild and undeveloped landscapes and are allowed to discover the interconnection, complexity and splendor of living in balance with natural systems.

OUR MISSION

We will conserve the Westwind site in perpetuity; foster life-changing outdoor experiences for all children, families and groups; and promote environmental stewardship as a basis for sustainable living.

DISCOVER
THE Untouched

DISCOVER *Nature*

ABOUT WESTWIND

Westwind is a 529 acre camp, farm and wilderness area within the Cascade Head UN Biosphere Reserve in Oregon, and is owned and operated by the Westwind Stewardship Group.

Westwind is home to Camp Westwind, the Northwest Outdoor Science School, workshops, events and volunteer programs.





Staff, board members, volunteers, campers, students, and guests work together to live at Westwind in harmony with the natural world and ourselves.

2016 STAFF (YEAR ROUND)

Matt Brown - Site Assistant
Monalisa Diamond - Development Coordinator
Scotty Evens - Site Manager
Craig Henderson - Site Assistant
Beth Jacobs - Guest & Volunteer Coordinator
Sarah Keplinger - Business Manager
Janette Kunkel - Program Director
Jean Norwood - Administrative Assistant
Angelo Regalbuto - Site Assistant
Michael Smith - Executive Chef
Matt Taylor - Executive Director



2016 STAFF (SEASONAL AND YEAR ROUND)

2016 BOARD MEMBERS

Gail Baker
Duncan Berry
Saskia Dresler
Elizabeth Morrow McKenzie
Mary Kyle McCurdy
Julie McMurchie
Kerry Carlin-Morgan
Karen O'Connor
Peter Samson
Molly Schmitz
Anne Squier

LETTER FROM MATT

Dear Friends,

This Annual Report summarizes Westwind's notable achievements and realities in 2016. I hope it conveys the breadth of work achieved by Westwind's dynamic staff and volunteers, and tells the stories of community building and adventure had by campers, students and guests touched by the Westwind experience.

Groundbreaking projects marked 2016, including the start of a large exterior renovation of Wilson Lodge centered on replacing the old wood deck with a larger concrete terrace, adding functional new roofing and decking around the building. Furthermore, Westwind was awarded a \$100,000 by the Pacific Power Foundation to install solar panels on the former horse barn (now called 'Tillicum'). A \$45,000 grant from the Oregon Community Foundation, along with other grants and donations, will further improve Tillicum to adequately store naturalist and riverfront gear, as well as serve as a multi purpose covered outdoor space.

Westwind's commitment to equity, diversity and inclusion was further realized in 2016. Through outreach efforts and partnerships, new campers came to Youth and Family camps, hailing from communities traditionally not served by the camp community. With the support of generous donors, partners, and foundations, Westwind raised \$106,000 dollars in Campership funds and provided 240 campers with financial aid.

Westwind celebrated its 80th Anniversary this past year. Alumni testimonials confirm what Westwind lovers already know: Westwind changes lives, one camper at a time. These testimonials spoke of the land's breathtaking beauty, friendships forged and pure joy.

This annual report is one way to share Westwind's joy. I invite you to visit us and experience the happiness so many alumni point to. Westwind beckons...

Sincerely,



Matt Taylor
Executive Director
Westwind Stewardship Group



LETTER FROM MARY KYLE

To the Westwind Community,

As you can see in this report, Westwind programs, site, and staff are successfully collaborating to create the magic that is Westwind. The benefits of transitioning the Camp Westwind program from the YWCA to the Westwind Stewardship Group in September of 2013 continue to create immense growth and richness in the organization. You can see improvements in the camp programs as well as for rental groups, volunteers, and other program participants. Westwind is thriving, and we have its staff, volunteers, donors, campers, students, and other lovers of Westwind to thank.

This has also been a year of maturity for Westwind. Just as we all watch children make sudden leaps in their growth, our organization has done the same. As you will see in this report, this past year the board and staff worked together to make great improvements to the site, continue to grow and create an amazing Camp Westwind program, and work with our many partners to increase the richness and diversity of our campers, user groups, and staff. In particular, our work with the Center of Diversity and the Environment helped us to focus and prioritize equity, diversity, and inclusion. This is a continuation of the great legacy of the YWCA, and commitment to and action upon these values is central to Westwind's current and future success.

My family has almost 20 years of deep engagement with Westwind as campers, volunteers, and employees. The ethos of Westwind helped shape the people we are today. I believe we are better citizens of the world because of what we have learned and experienced at Westwind. Read further about Westwind in 2016, and see for yourself how it changes lives.



Sincerely,

A handwritten signature in black ink that reads "Mary Kyle McCurdy".

Mary Kyle McCurdy
Board Chair
Westwind Stewardship Group



12

LANGUAGES REPRESENTED BY
SUMMER STAFF



ESTIMATE OF ELK IN
RESIDENT WESTWIND
HERD

30



1,342

2016 WESTWIND CAMPERS



99

SOLAR PANELS TO BE
INSTALLED
ON TILLICUM



PEOPLE WHO RECEIVED
CAMPERSHIPS

240



NUMBER OF HAMMOCKS
IN HAMMOCK CITY

22



CAMPERSHIPS
AWARDED

\$106,585



511
DONORS SUPPORTED
WESTWIND



10
CORDS OF WOOD
SPLIT BY CAREER
TECH HIGH SCHOOL
STUDENTS



DIFFERENT SPECIES
FOUND DURING
MUSHROOM CAMP

121



NUMBER OF TEEN
TREKKERS

12



TREES GROWN IN
WESTWIND'S NATIVE
PLANT NURSERY

1,000



NUMBER OF BENCHES
BUILT

19



OREGON COUNTIES
SERVED

16



8
MILES OF TRAILS
CLEARED/MAINTAINED
BY VOLUNTEERS



SMORES

thou-
sands



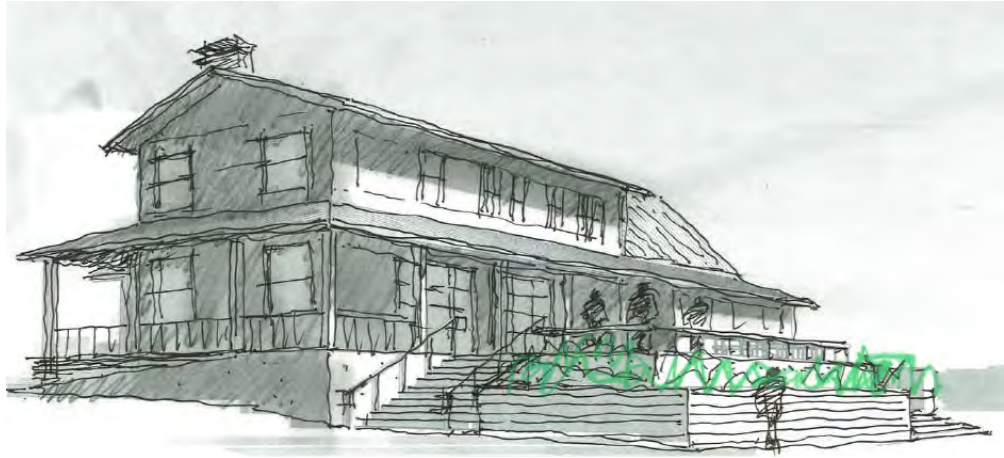

WILSON LODGE DECK DEMOLITION

In December, with volunteers and staff, Westwind demolished the old deck to make way for a long awaited exterior renovation. Construction will start in early 2017. The new front area will be a large terrace, made of concrete, connected to a new southern deck that wraps around to the back of the building. There will also be a wraparound roof (extending the current deck roof) to cover the north side of the building. The stairs will be made of large planks of Douglas Fir, and the new porch benches made from Western Hemlock .





NEW WATER SHED

Westwind's water comes from a well drilled deep in the sand just along the path from the Salmon River to Wilson Lodge. Few guests notice the pressurized storage tank or well-head assembly, but they are critical to function of camp. Now, thanks to grant funding provided by the Gray Family Foundation, the well-head is housed in a new 'Water Shed.' The small building not only protects the well hardware, it will also house a booster system and the well's generator. The shed will get covered in rot-resistant juniper siding in 2017.

SMALL MAMMAL AND BAT SURVEY

A small mammal survey was conducted at the Fraser Farm by researchers with the U.S. Forest Service, and a bat survey was conducted at the edge of the Beaver Pond by Oregon Department of Fish and Wildlife.

The bat survey used a powerful microphone (shown in photo - it sits at the top of a long skinny pole), six different species were confirmed: Hoary bat, Silver-haired bat, California myotis, Little brown bat, Long-legged myotis, Yuma myotis. The biologist noted this was an amazing array of diversity for one site. The small mammal survey revealed a number of chipmunks, moles, voles, shrews and mice live in the field - as expected.





NEW CHALLENGE COURSE ELEMENTS AND TILLICUM AREA IMPROVEMENTS

Thanks to a grant from the YWCA of Greater Portland, a new challenge course was built in the dune forest near the river and old horse barn (now called Tillicum). New elements like the Whale Watch and the Eagle's Nest were added to old favorites, and a new Tree Climbing challenge was built up the hill from Tillicum.

In the Tillicum vicinity a Gaga Ball court was built, along with a new archery range and shed, tether ball, slack line, and fields for kickball and soccer.

TEEN TREKKERS

Westwind's newest summer program, Teen Trekkers, welcomed twelve teenage campers to a week filled with adventures at camp and beyond. Campers snorkeled in a deep series of pools on the upper Salmon River, surfed the waves near Otter Rock, swung in the trees in Yamhill valley, and rafted the North Santiam River.





WELCOME THE SALMON HOME

Westwind's third year hosting this community event, Welcome the Salmon Home brought a record number of visitors who enjoyed river and forest tours, arts and crafts, and a delicious lunch featuring local salmon traditionally cooked over an open fire. Participants made Gyotaku prints with real fish and learned about the Salmon cycle.



MUSHROOM CAMP

Fall at Westwind brings a fantastic flush of mushrooms, including gourmet edibles like matsutake, chanterelles and porcinis. Mushroom enthusiasts foraged at Westwind, collecting and identifying over 125 wild mushroom varieties, a few of which proved to be edible and choice (i.e. delicious). Guests heard talks and were led on field forays by Michael Bueg and Paul Pryzbylowicz, former and current professors at the Evergreen State University, and by Debbie Veiss, founder of the Bay Area Mycological Society. In addition to fantastic outdoor forays, guests also learned cooking and wine pairings from chef Maxine Borcharding.



TILLICUM 'SCIENCE & ART' BARN

Westwind was granted \$45,000 from The Oregon Community Foundation and \$23,000 from an anonymous donor to support 'Arts & Science' learning at Westwind through improvements to Tillicum (former horse stables). The barn's tack room is being rebuilt to store wetsuits and other aquatic gear, as well as to house Westwind's growing collection of education supplies. The rest of the barn will remain open on one side and serve as a multipurpose covered activity space.

Westwind was also awarded \$100,000 from Pacific Power to install 99 solar panels on Tillicum's roof. The power generated should offset a quarter of camp's electricity use, and Westwind will develop education programming to track and understand the importance of sustainable energy. In conjunction with the installation of solar panels, Tillicum renovations begin in 2017.



building plan



south elevation



exterior rendering



west elevation

building elevation



outdoor dining

interior view

back porch

club kitchen



ABUNDANT WESTWIND

Westwind celebrated its 80th birthday by hosting its largest philanthropic event to date, "Abundant Westwind." The event was held at the Laurelhurst Club in SE Portland and began with a happy hour and folk music followed by a meal of salmon, elk, mushrooms and other fare foraged from the Pacific Northwest. The night ended with a spirited auction and paddle raise interspersed with testimonials from alumni. Through the generosity of attendees, Westwind raised \$78,000, all of which will go towards Westwind's Campership Fund. In addition, Westwind's participation in Portland's 2016 Give!Guide generated \$7,450 towards Westwind Camperships.

REVENUE \$1,236,097

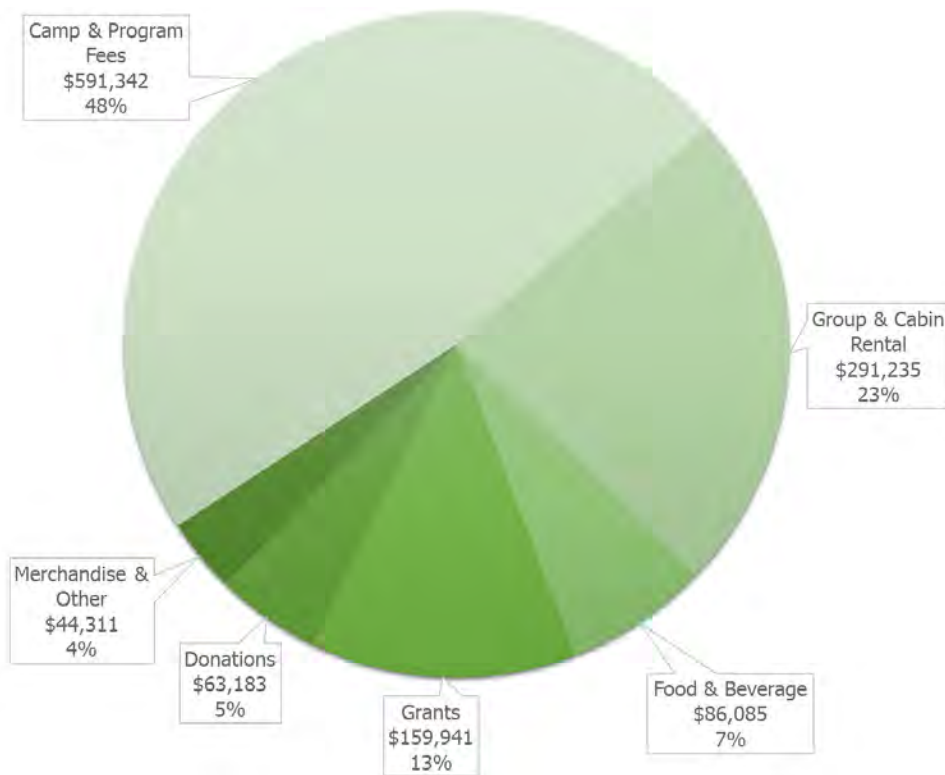

EXPENSE \$1,180,950

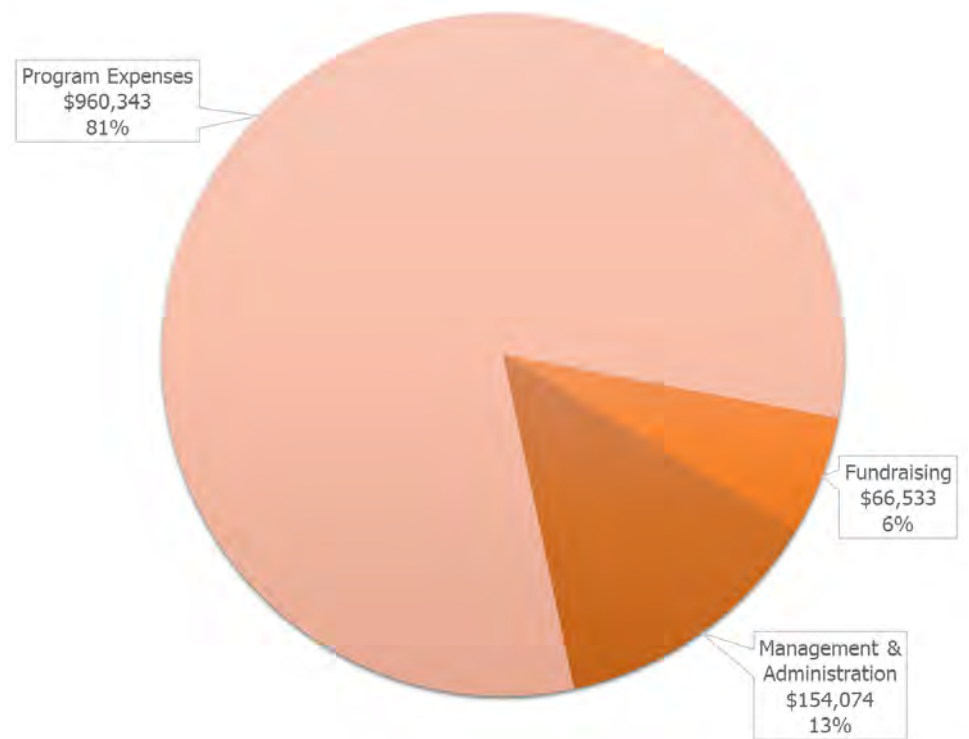

THANK YOU!

PAGE 16

TO OUTSTANDING STEWARDS (DONORS AND VOLUNTEERS)

GRANTS AND CORPORATE SUPPORT

A-Z Wineworks
Amazon Smile Foundation
Anonymous Foundation
Boeing Company
Cambia Health Solutions
Columbia
Costco
ebay Foundation - Employee Engagement Fund
Food Services of America
Full Heart Productions
Gray Family Foundation
Hopworks Urban Brewery
Human Access Project
Intel Corporation
Joseph E. Weston Foundation
Laughing Planet
Literary Arts
M.J. Murdock Charitable Trust
OCF Regence Fund
OMSI
Oregon Community Foundation
Oya No Kai
Ponzi Vineyard
Popina
R/West
Rose Hill Flower Farm
Tom Dwyer Automotive
Widmer Brothers

Special thanks to YWCA of Greater Portland for their generous support of Camperships

GIFTS IN MEMORY

Kim Bailey & Maran Sheils in honor of Sam and Jo
Karen Belsey in honor of Amelia Hillery
Sara Butcher & Christopher Canida in honor of Carolyn Butcher
Maureen Cassidy in honor of Stella Denise Connell & David Godein in honor of Lucille and Frank Connell
Jennifer Eng in honor of Ruth Eng
Christine Frost in honor of Jean Frost
Jennifer & David Gregor in honor of Cruz Miller

Sally Holtzman in honor of Noah Shapiro
Joni Marie Johnson in honor of Dorothy Marie Ueland
Dorottya Fanni Kovacs in honor of Janette Kunkel and Sarah Keplinger
Esther Lerman Freeman in honor of Asher Lerman Freeman
Sara Matijascic in honor of Grandma, Mom, and Brother
Kathleen McMurchie in honor of Westwind McMurchies
Richard Meeker in honor of Ellen Rosenblum
RuthAnn Parvin in honor of Annabelle Parvin
Katherine Paxton-Williams & Brian Williams in honor of Lois Miller (Sisters of the Road) and Ann A. Paxton (Planned Parenthood)
Kim Silva in honor of John Jackson & Chad Stewart
Anne Squier in honor of Jean Frost
Rebecca Swing in honor of Jeaneen Gann
Jill Wieseneck in honor of Yankee Springer Foundation

GIFTS \$50,000 AND UP

Westwind Board of Directors

GIFTS \$5,000 AND UP

Virginia Ammons
Dike & Didi Dame
Brad & Julie McMurchie

GIFTS \$1,000 - \$4,999

Matthew & Laura Barry
Janey Beloner
Rich Burt & Maxine Bauer
Zachary Cross
Anonymous Donor
Nancy & Theo Downes-Leguina
Saskia Dresler
Bob & Peggy Fowler
Karen & Jon Kruse
Bill & Emmy Lawrence
Vi Martin

Kennon McKee
Elizabeth Morrow McKenzie
Carolyn McMurchie
Lindley Morton
Luisa Ponzi & Eric Hamacher
Robin Schauffler & Peter Samson
Molly Schmitz
Anne Squier
Kurt Squier
Charlie & Darci Swindells
Amy & Rand Thomas

GIFTS \$500 - \$999

Alicia Ahn
Brian Atwater
Gail Baker
Duncan & Melany Berry
Ken Edwards
Matt Farnham
Daniel Flo & Lynn Archer
Marcelle Furrow-Kiebler & Rob Kiebler
Carrie Gotkowitz
Esther Harms
Jeff Hopper & Karen Tingey
Scott Jerger
Angus MacLane
Doug & Shelley Muir
Kris Olson
Milo & Bev Ormseth
Richard Parker
Stuart & Jollee Patterson
Cathy Schar
Stafford Squier
Fred Stewart & Kathryn Silva
Jane Stickney
Donna Strom
Brenda Taber
Dan & Kate Twitchell
Scott Vahlsing
Lorenzo Wood VI

GIFTS \$250 - \$499

Sarah & Peter Ames
Erik Bergman & Susan Crabtree
Craig Chee
Peter & Debbie Dresler
Cindy Ewers

Sara Frost
Jere Grimm
Jacque Heavey
John & Sally Lawrence
Elise Lind
Laurie Matthews
Kerri Meeli
Fred & Karla Miller
Megan Murphy
Verna Schauffler
Rennie Squier
Nicholas Stroud
Kathleen Sutherland
Josh Taylor
Debra Timmins
Elizabeth Turnbull
Drusilla Van Hengel
Nick & Chena Weitzer
Peter & Aira Williams
Kirsten Wyatt & Family
Meghan Wysong
Jennifer Zickel

GIFTS UP TO \$250

Aislinn Adams & Tom O'Connor
Jeff Allen
Ken & Katie Allen
Holly Alswel & Paul B Greenbaum
Betsy Ames
Finlay Anderson & Amy Turnbull
Roger Andrews
Alicia Arna
Gayle Archer
Kregg Arntson
Crystal Ashton
Michelle & Richard Auchter
Kimberly August
Kimberly Aziz
Heather Bacon-Stone
Kim Bailey & Maran Sheils
Ellen Baltus
David Bany
Mike Smolin & Barbara Schreiber
Melanie Barker
Peter & Ann Barr-Gillespie
Sarah Barrett
Barbara Barry-Doyle
Celeste Baskett

Brenda Baumgart & Brian D Cratsenberg
Genoveva Bekleyen
Bruce & Betty Bell
Karen Belsey
Steven Bennett
Susan Benson
Dirk Bergman
Jeff Best
Nancy Best
Larry Bingham
Kristin Binkley
Madeline Bisgyer
Desiree Bix
Connie Blumhardt
Erin Bowman
Dan Bozich
Hallie Bradford
Jennifer Bradie
Rutherford Brakke-Pound
Irene Brodsky
Lois & Benson Bronfman
Karlaina Brooke
Barbara Brookman
Marcia Brown
Lauren Brown
Angus Brown & Kimberly Higgins
Cheryl Brown & James Kaldy
Michele & Jeff Brown
Chris Bucci
Elizabeth Bull
Jill Burnham
Blake Burns
Melinda Burpo
Claire Burt
Sara Butcher
Jean Cady
Chelsea Cain
Gordon Campbell
Shelby & Andrew Campion
Mel Canal
Elisa Canum
Kerry Carlin-Morgan
Kim Cash & Steve Smucker
Maureen Cassidy
Sumiko Chambers
Elisabeth Charman
Gail Chastain

GIFTS UP TO \$250 *continued*

Sandra Childs	Page & Fletcher Frisch	America Hopson	Steve Laskey	Sara Morton & Alex Millkey
Erica Chiotti	Christine Frost	Sheryl Horwitz & Larry Knudsen	Maria Carmen Lasso De La Vega	Michael Moylan
Anna Choe & Don Lee	Christine Fthenakis	Thomas Huff	Girona	Dan Mulholland & Pamela Miller
Robin Christian	Rosemary Furfey	Kathleen Hurley	Anton Leof	Delia Mulholland
Anthony Cirino	Beth Gates	Avery Hurst	Angela Leonardo	Irma Murauskas
Bruce Clark	Donald Geddes & Mona Todd	Trudy Hussmann	Esther Lerman Freeman	Owen Murphy
Brinton Clark & Craig Hubbard	Brian & Julie Gefroh	Jenelle Isaacson	Natalie Leslie	Sonya Murrett
Deborah Clearman	Nick Gideonse & Miriam Higgins	Wendy Jackson	Esther Lev	Cynthia Nawalinski & Charles Turner
Sarah Cleveland	Mike & Cathy Gidley	Raj Jain	Will & Lulu Levenson	Sara Neill
Stacey Comstock	Aleksandra Giedwojn	Mark Greenfield & Jane Hartline	Jonathan Levy & Nancy Stone	Linda Nelson
Denise Connell & David Godein	Lori Gluck	Joni Marie Johnson	Susan Lienhart & Noel Holley	Allen & Martha Neuringer
Suzanne Cooper	Kerry Godfrey	Nancy Johnson	Brandi & Karl Lisle	Quoc Nguyen
Char & Dave Corkran	Jocelyn Goodall	Edith Johnson	Kelly Lombard	Peter & Solveig Nilsen-Goodin
Laura Craford	Steve & Diane Gordon	Katherine Johnson	Kristin Lottig	Amy Nist & Doug Lyons
Ericka Crane	Karen Gragg	Laura Johnson	Paul & Dana Lucas	Jennifer Noble
Charmian Creagle & Sean Doran	Darby Granberry & Gretchen	Lucia & Charlie Johnson	Bryan & Jennifer Lundstrom	Nan Norene
Misten Daniels	Schnepper	Catherine Johnston & Peter Donley	Donna Lusthoff	Kelly Norling
Loraine Datena	Stephen Grant	Ben Jolley	Tom Lux	Kristen Norquist
Douglas Deaton	Jenny Grayson	Elizabeth & Matt Jolley	Steven Lytle	Amy O'Connor
Diane Dedrick	Catherine Greenblatt	Barry & Kathy Keller-Jones	Aimee Macdonell	Julie O' Connor
Kathleen Diamond	David & Jennifer Gregor	Heather Jones	Erin Madden	Mary & Nicolas Okon
David Dowell	Tim Greseth	David Jones	Julie Maher	Chandra Oleksiewicz
Shane & Rachel Downing	Anna Griffin	Jon Jones	Katie Mangle	Mark & Harumi Olenich
Patricia Dresler	Heather Grossmann	Carrie Jones Bohara & Amit Bohara	Srilatha Manne	Margaret Olney
Sam Drevo	Anthony Guerrero	Elizabeth Julee & Peter Neketin	Cliff Marhoefer	Lucia Parker & Melinda Howard
Robin Dunit	Virgil Hall	Deanna Jurgens & Keith Cook	Griffin Marieb	Patti & Brian Parker
Jennie Sue Dunn-Dixon	Tiffany Halsey	William Kaltenthaler & Lisa Fratianni	Victoria Martin	Duncan Parks
Megan & Ben Dyer	Stephanie Halvorson	Shelby Kargas	Joseph Martinez	Heather Parks-Huitron & Raul Parks
Cameron Edens & Sarah Buetens	Will Hampson & Amy Wroblewski	Merilee Karr	Anna Marton	Griffin Parr
Barbara Edmonds	Gina Hanchett	Karen Katz & John Castor	Sara Matijascic	Ruth Ann Parvin
Andrew Ekman	Elizabeth Hardee	Matt & Claire Keeler	Clare McClellan	Margot Nelson
David & Lisa Ellenberg	Allyson Harris	Rebecca Kennedy & Ethan Caughey	Mary Kyle McCurdy	Erin Patterson
Jennifer Eng	Andrew Harris	Anne Kimberly	Jennifer McIlhenny	Kirk Paulsen
Lise Engber	Pamela Hartzell	Ruth Klann	Meara McLaughlin & Philip Graham	Kathy Paxton-Williams
Barbara & Martin Engel	Catherine Harvey	Louise & Josh Kling	Celia McLean	Molly Pfaff & Renee France
Beth Essex & Paul Ecker	William Hathaway	Sara Kobak	Kathleen McMurchie	Philip Philip
Scotty Evens	Dave Heller	Sebastian Kopf	Tim McNichol	Michael Phillips & Shannon Connelly
Megan Fairbank	Nicole & Ted Helprin	Dorotya Fanni Kovacs	Jennifer Means	Megan Pingree
Hannah Ferber	Cathy Hertler	Andra Kovacs	Richard Meeker & Ellen Rosenblum	John & Marlo Porter
Julie Flannery	Johanna Hibbard & Michael Annus	Katharine Kremer	Katherine Meeker	Morgan & Mari Powers
Meagan Flynn	Cameron & Jason Hill	Kathy Kremer	Deb Meiser & Vincent Policelli	Julie Proksch
Robert Fouse	Jennifer Hilton	Katherine Kruse	Melissa Michaux	Claire Puchy
Val & Geoff Franklin	Karen Hohndel	Sarah Kuhn & Jeff Staab	Guenevere Millius	Barbara Reed
Tana Franko	Kathy Holland	Janette & Dustin Kunkel	Jennifer Millar	Sharon Reese
Nicole Fravel	Lisa Holtz	David Laborde	Katie Mills	Allison Reid
Rhonda Frick-Wright	Sally Holtzman	Susan Laing	Ronald Mitchell & Amy Reiss	Kathryn Renard
Kory Friedman	Alan & Dorcas Holzapfel	Andrea Lamonica & Derek Stotz	Sharon Moore	Alyssa Resnik
Ray Friedmann-Tesauro	Heidi Hopfer	Danielle Lanier	Dorte Morse	Julie Richards

THANK YOU!

TO OUTSTANDING STEWARDS (DONORS AND VOLUNTEERS) *continued*

PAGE 18

GIFTS UP TO \$250 *continued*

Katie Richards
Carrie Richardson
Peter Ritson
Vicki Roan
Patricia & Walter Robertson
Nick Rodrigues
Jane Rondthaler
Christine Rontal
Darlene Rose
Lauren & Ewen Rose
Elihu Rosenblatt
Erik Running
John Rusoff
Aubrey Russell
Anna Russo
Jana Rygas
Gregory & Jennifer Saliba
Ben Salzberg
Velma Samson
Debra Sankovitz
Jennifer Sanow
Naomi Savage & Joe Sundby

Audrey Schaab
Debby Schaufler
David Schell
Lauren Schempp
Stephanie Schmieding
Uwe Schneider & Leslie Constans
Astrid Scholz & Steve Cowan
Jennifer Schuberth & John Urang
Michael Schulte
Laura Scobie & Edwin Johnson Dunn
Michele L. Sequeira
Stephanie Shanley
Susan Shugerman
Todd & Joanne Siegel
Monica Sievertsen
Kim Silva
Stephanie Silverman & Mikki Kistler
Sarah Simmons
Nancy Simpson
Jennifer Sirrine
Robert Sisk
Christopher Siverly

Caroline Skinner
Jeff Skoke
Elaine & Ron Sobel
John Soelling
Janeen Sollman
Dick Springer
Elizabeth & Stephen St. Amand
Karen Stahr
Kristin Stallman
Jeff Stanton
Frank & Penny Starr
Sarah Stascausky
Sarah Steele
Charles Stilson
Elizabeth Stoltzfus
Rebecca Stone
Lynne Strasfeld
Becky & Ben Straub
Lisa Strausfeld & Brad Cloepfil
Dan & Nancy Stueber
Donald & Roslyn Sutherland
Rebecca Swing

Barbara Talbert
Matthew Taylor & Kieran Cannistra
Jeanne Taylor
Amanda Theissen
Andrea Thomas & Chris J. Zanger
Maye Thompson
David Tilchin
Claire Tobin
Amy Tongue
Morgan Towle
Jill Tuleya
Amber Turner
Michael Van Kleeck
Jordan Van Voast
Laurie Vancott
Jessica Vanderploeg
Melissa Vaughan
Summer & Jean-Pierre Veillet
Sabine Volchok
Kate Baron
Ben Waggoner
Alison Walcott

Vi Watson
Donna Wax
Ryan Weeden
Lawrence Weisberg
Charlotte Weiss
Harry Weitzer
Bill & Amanda Welch
Jenny Weller
Katherine Wenner
Rebecca Werlin
Jill Wieseneck
Amy Williams
Ryan Windus
Anna Winthrop
Margaret Wolszon
Bob Workmeister
Iris & Ronald Wright
Esther Yan
Carrie & Dutch Yerton
Karl Zabel
Adam Zucker

VOLUNTEERS

Aislinn Adams
Jack Aldisert
Alyssa Anderson
Fred Armstrong
Crystal & Essie Ashton
Gail Baker
Russell Barnett
Carrie Bartlett
Adin Bartlett
Susan Benson
Duncan Berry
Melany Berry
Vanessa Best
Lauren Best
Jeff Best
Spencer Boverman
Billy Branum
Alex Brown
Emily Brown
Kerry Carlin-Morgan
Cassie Chard-Hamilton
Jacqueline Chard-Hamilton
Caden Clark
Megan Clark

Job Clark
Caryn Corwin
Ericka Crane
Brett Delgado
Hans Dresbach
Saskia Dresler
Thomas Dunn
Ellis Dunn
Cole England
Eloise Erickson
Nash Evans
Cindy Ewers
Matthew Fleet
Daniel Flo
Janet Funk
Jenny Grayson
Kindra Grey
Matt Gross
Virgil Hall
Emery Hamilton
Kathleen Hardman
Ashton Horst
Bear Jackson
Jeremy Johns

Edwin Johnson Dunn
Jon Jones
Burt Keplinger
Nana Khing
Christian Khing
Kathy Kremer
Hans Kretchmer
Sophie Kruse
Lily Kunkel
Steve Lasky
Porter Levenson
Johnny Levenson
Ambery Levy
Alyssa Levy
Jonathan Levy
Erin Madden
Sarah Marguir
Terek Martin
Briar Maynard
Karen McCarthy
Mary Kyle McCurdy
Owen McLaughlin
Celia McLean
Julie McMurchie

Jason Miranda
Elizabeth Morrow McKenzie
Lindley Morton
Michael Moylan
Samuel Myer
Kayla Nichols
Karen O'Conner
Tom O'Connor
Sorcha O'Connor
Kris Olson
Rebecca Patterson
Carolyn Patterson
Stuart Patterson
Dominique Price
Duncan Reid
Peter Ritson
Schon Roll
Anna Rollins
Darlene Rose
Julian Rudd
Peter Samson
Debra Sankovitz
Molly Schmitz
Justin Schmock

Kathryn Schulz Renard
Laura Scobie
Noah Shapiro
Karen Shay
Anne Squier
Laura Stanton
Elijah Stewart
Charles Stilson
Chelby Strike
Alison Strike
Casey Strike
Imo Talbert
Oliver Tawney
Ted Volchok
Elena Volchok
Seth Walton
Violet Watson
Hannah Weaver
Nick Weitzer
Delilah White
Cassandra White
Angela Wright
Stephen Young
Brady Zickel

IMPACT OF WESTWIND: A STORY

PAGE 19

My son Danny celebrated his 4th birthday at Camp Westwind, in 2011. Many of the campers present knew that birthday had the potential to be a sad one for him. All of them sang and celebrated with him, and made sure that didn't happen. Since then Danny has been at Camp Westwind, again and again, for Mother-Child camps and on his own. Camp Westwind has a significance to my family that I cannot entirely express nor ever adequately show appreciation for.

I first heard about Camp Westwind when I was a teacher in Oregon and was lucky enough to take my students to Outdoor School there. It was an amazing Outdoor School experience, the best I'd had as a teacher. I wish I could remember the moment when I learned that I could go to Camp Westwind with my own child. I tucked that information away, thank goodness, because it came in handy in 2011. I had moved away from Oregon years earlier, after marrying a man in the Air Force. We were living in Switzerland when we found out that he would be deploying for 14 months. My husband departed, and Danny and I moved to Oregon. It was a difficult move because I had to explain to my three-year old son that his father would not be joining us for over a year. Danny was devastated. He was most upset that his father would miss his birthday. Fortunately, I had already made reservations for us to be at Camp Westwind for his 4th birthday.

From the moment we arrived at the boat landing to make our way to camp, we were enveloped with love. The Camp Westwind staff is always comprised camp. We sing camp songs all year long, and apply the lessons learned at camp throughout the year.

My husband's career has taken us around the world. Danny has moved 6 times in his 8 years, but nearly every summer we've been able to fly back to Oregon to go to camp. It's become our touchstone, our stable place in the midst of our nomadic life.

Last month, I overheard someone ask my son where he's from. That's a question that causes many military kids anxiety – it's a classic issue for them. Do they say where they were born, though they may have lived there for just a few weeks? Do they say the place they lived the longest, even if that was only for two years and they have no family or friends who remain there? Do they say where their grandparents live, even if they've only visited that place for a week each year? I'm an Army brat. I know how hard that question is, and I generally hesitate when asked, then launch into a long explanation. I was curious how my own child would answer the question. But Danny didn't hesitate. He smiled and said, "Camp Westwind."

by Marcelle Kiebler-Furrow

