

The background of the cover is a photograph of a coastal scene at dusk or dawn. In the foreground, there are gentle waves with white foam washing onto a sandy beach. In the middle ground, there are more powerful waves breaking. In the background, a dark, silhouetted headland with some trees sits on the horizon under a sky with soft, scattered clouds. The overall color palette is muted, with blues, greys, and soft oranges from the low sun.

# WESTWIND

## 2017 ANNUAL REPORT





DISCOVER  
*Yourself*

## OUR VISION

***We dream that all children have access to wild and undeveloped landscapes and are allowed to discover the interconnection, complexity and splendor of living in balance with natural systems.***





## OUR MISSION

*We will conserve the Westwind site  
in perpetuity; foster life-changing  
outdoor experiences for all children,  
families and groups; and promote  
environmental stewardship as a  
basis for sustainable living.*

DISCOVER  
THE *Untouched*





# DISCOVER *Nature*

## **COMMITMENT TO DIVERSITY**

***Westwind's future success  
relies on being a leader in  
getting all children outside,  
connected to nature and  
nurtured by the wisdom of  
many cultures, backgrounds,  
places and generations.***

## **WELCOME TO WESTWIND!**

***At Westwind, we strive to host groups and people from all walks of life. Westwind is both a place and a community. It changes lives by connecting people with the natural world and each other. Westwind builds community through shared outdoor living, learning and play.***

***Bordering over a mile of Pacific sand beach and rocky headland and three miles of the Salmon River Estuary, Westwind's 529-acre property is located on the Oregon Coast and within the United Nations-designated Cascade Head Biosphere Reserve.***

***Westwind touches the lives of over 5,000 people each year through its camp programs, events and workshops, and through cabin rentals that primarily serve other non-profit groups and families.***

# WHO WE ARE



*Staff, board members, volunteers, campers, students, and guests work together to live at Westwind in harmony with the natural world and ourselves.*

## **STAFF (YEAR ROUND)**

Matt Taylor, Executive Director  
Janette Kunkel, Program Director  
Sarah Keplinger, Business Manager  
Scotty Evens, Site Manager  
Amy Kasper, Development Director  
Austin Anderson, Camp Director  
Trae Pearson, Executive Chef  
Sarah Pearson, Kitchen Assistant/Baker  
Jean Norwood, Executive Assistant  
Angelo Regalbutto, Site Assistant  
Terek Martin, Site Assistant  
Elijah Stewart, Kitchen Assistant  
Julian Rudd, Kitchen Assistant



**2017 STAFF (SEASONAL AND YEAR ROUND)**

## **BOARD MEMBERS**

Mary Kyle McCurdy, Chair  
Karen L. O'Connor, Vice Chair  
Gail Baker, Secretary  
Peter Samson, Treasurer  
Duncan Berry, Co-founder  
Matt Barry  
Saskia Dresler  
Cindy Ewers  
Elizabeth Morrow McKenzie  
Julie McMurchie  
Kerry Carlin Morgan  
Molly Schmitz  
Anne Squier  
Chena Weitzer (start 2018)



# LETTER FROM MATT

Dear Westwind Friends,

Winter storms reshape the beach, blow down trees, and flood the Salmon River estuary. Change in the form of breakdown and decay, along with new growth and rebuilding, is a core theme at Westwind.

Change in 2017 was marked by rebuilding and improving some of our most central spaces. Read ahead about the Wilson Lodge renovation and Tillicum's new solar array. These improvements demonstrate some of our guiding principles at work, where we strive to have buildings that teach and adhere to the highest standards of sustainability.

Some things also remain the same: over a thousand children came to Camp Westwind (through youth and family camps), and over 1,500 6th graders came to Westwind for Outdoor School in spring and fall. Each camper and student got to know caring and enthusiastic adults (or older youth), and each person who came to Westwind had a chance to grow closer to their community and the natural world around them. Campers continue to play in the dunes and on the beach, students continue to measure 'ort' and sing songs at meals, and the over 2,000 adults and families who come through Westwind's group and cabin rentals continue to be inspired by the natural splendor of the Westwind landscape.

There are many more stories to share about Westwind, and I hope this Annual Report will give you a sense of the highlights over 2017. This report also serves as a way to say thanks to Westwind's generous donors, funders, and volunteers, and it continues to thrive because of these many stewards.

Again, a hearty thanks to all and see you at the river soon!

Sincerely,

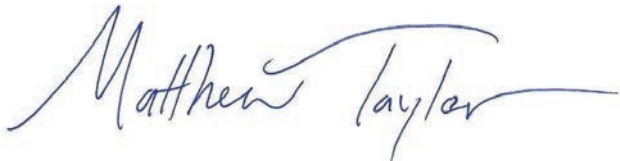
A handwritten signature in blue ink that reads "Matthew Taylor". The signature is fluid and cursive, with a long horizontal line extending from the end of the name.

Matthew Taylor, Executive Director



# 2017 WESTWIND INDEX



LANGUAGES SPOKEN BY  
SUMMER STAFF

8



2017 WESTWIND CAMPERS

1,382



SOLAR PANELS  
INSTALLED  
ON TILlicUM

93



CAMPERSHIP  
RECIPIENTS

283



DOLLARS RAISED  
FOR WESTWIND

\$350,066



CAMPERS  
COVERED IN MUD

300+





WESTWIND  
DONORS  
479



STUDENTS  
ATTENDING  
OUTDOOR  
SCHOOL  
AT WESTWIND  
1,303



MUSHROOM  
SPECIES  
IDENTIFIED AT  
MUSHROOM CAMP  
176



TEEN  
TREKKERS  
20



INVASIVE  
EUROPEAN BEACH  
GRASS BLADES  
AT WESTWIND  
BILLIONS



TEEN  
LEADERSHIP  
GRADUATES  
10



VOLUNTEER  
HOURS  
1,302



SMORES  
THOUSANDS!



# HIGHLIGHTS

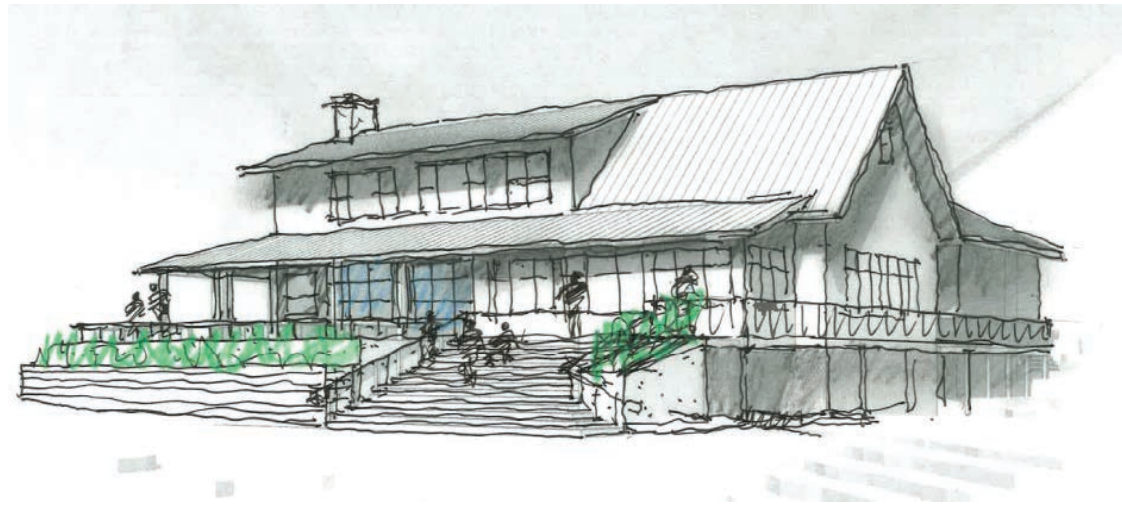

## WILSON LODGE DECK RENOVATIONS

Wilson Lodge serves as the main communal building at Camp Westwind. All campers and staff gather to eat breakfast, lunch, and dinner in the Lodge. As one of the original buildings at Westwind, generations of campers and visitors hold Wilson Lodge close to their hearts.

With the help of staff, partners, and volunteers, the lodge received a much needed facelift. After years of coastal weathering, the deck was in dire need of replacement and renovation. A team of architects, staff, and volunteers helped design exceptional improvements, greatly increasing the deck size while retaining the traditional steps (big enough to fit the whole camp). Plus, a new deck was added to the south side of the lodge, as well as a new wrap around porch roof for the north side.

We would like to give a special thank you to a long-time private donor and the Gray Family Foundation for helping to fund this project, along with Green Gables Design and Restoration for their pro-bono architecture and design services, and to our Westwind team and volunteers who gave their time and efforts to complete this project.







### **SUMMER CAMP - ECLIPSE 2017!**

What a privilege for Westwind to be right in the path of totality for the August 21 Eclipse. It occurred during the last session of the summer. Campers donned special glasses and looked at the cool light effects of the partial eclipse in the dune forest and on the beach, and when 'totality' came and the incomparable star flower of the total eclipse appeared, tears and cries of joy ensued.

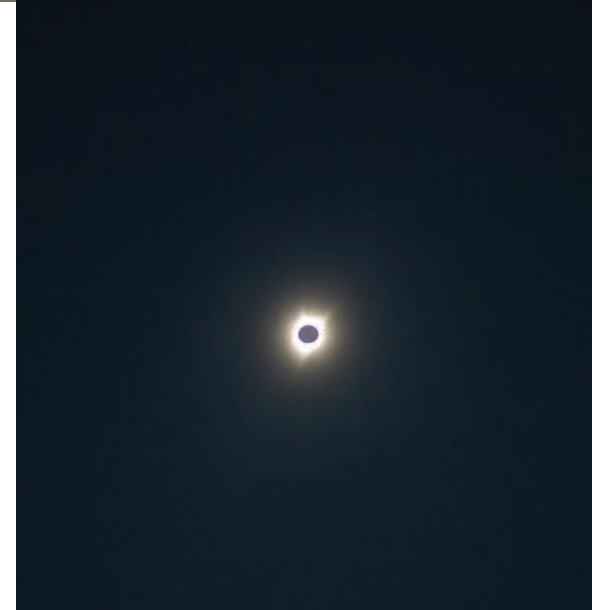

### **CAMPERSHIP ENDOWMENT FUND STARTED**

Thanks to a generous donation from Virginia Ammons, Westwind now has a Campership Endowment. It has grown to \$45,000 in 2017, and is invested in a socially/environmentally responsible fund.

Our goal is to grow the Westwind Campership Endowment so we never have to turn anyone away from camp for financial reasons.

This fund reflects an unwavering commitment to the Westwind vision, that all children (regardless of financial circumstance) have access to wild and undeveloped landscapes like Westwind!



# HIGHLIGHTS



## TILLICUM SOLAR INSTALLATION

Thanks to a \$100,000 grant from Pacific Power's Blue Sky Program, 93 solar panels were successfully installed onto Tillicum, the barn that is currently being converted to a classroom and educational space. The 32-kilowatt solar power array is quietly generating clean, renewable electricity, further reducing our carbon footprint.

A special Westwind thank you to the funders and visionaries who made the solar project a reality: Pacific Power Blue Sky program, The Oregon Community Foundation and a generous, long-time private funder.

We look forward to updating you on the continued renovations of the Tillicum building, including new and exciting upgrades to the facility to create a permanent naturalist space and classroom as well as Westwind's largest covered outdoor space.

## TRAIL IMPROVEMENTS

Trail improvements completed by Northwest Youth Corps include the Ranch Hill Loop (this connects former hiking and horse trails from Ranch Hill to the Rainforest Trail) and the Old Baldy Loop (fixing trail and moving the trail away from steep, rooted sections). Northwest Youth Corps brings college and high school students into wild places (like Westwind!) to repair and build trails as a form of community building, service learning, and personal development. They have chosen Westwind for numerous projects over the past few years, and we thank them!





## WORKSHOPS & EVENTS



### MUSHROOM CAMP

Participants hunted the dunes and rainforest for a wide array of specimens and learned basic mycology along the way. An abundance of prized matsutake was found as well, and the 55 adult campers were regaled with cooking lessons and food pairings with mushrooms. The camp was led by Michael Bueg, emeritus professor from Evergreen State College, Debbie Veiss and Dave Rust, founders of the Bay Area Mycological Society, and Dane Osis of Oregon State Parks.



### 4TH ANNUAL WELCOME THE SALMON HOME

Visitors gathered at Westwind's waterfront along the Salmon River and celebrated the return of chinook and coho salmon after their multi-year lives in deep waters off the Northwest Pacific Coast. The event featured scientific and artistic presentations as well as activities to celebrate the heritage of one of the Northwest's most iconic and ecologically important fish.





## WORKSHOPS & EVENTS



### GEOLOGY CAMP

Geology camp was led by Geologist Brian Atwater (University of Washington, USGS Fellow and author of *The Orphan Tsunami of 1700*) and acclaimed Oregon writer Bonnie Henderson (*Strand, The Next Tsunami*), with a special visit by Tom Horning (Oregon geologist who experienced a tsunami from the Alaska Good Friday earthquakes of 1964). Participants canoed to a special place in the estuary to see depositions from the great Cascadia earthquake and Tsunami of 1700, and explored the incredibly diverse landscape of Westwind to see its varied geological history.

### VISITORS' DAY

Westwind has hosted a 'Visitors' Day' for decades, and 2017 was a banner year with over 200 parents, alumni, and friends of Westwind coming over to see camp and sample camp activities.





# FINANCIAL HEALTH & OUTLOOK

## REVENUE \$1,267,636

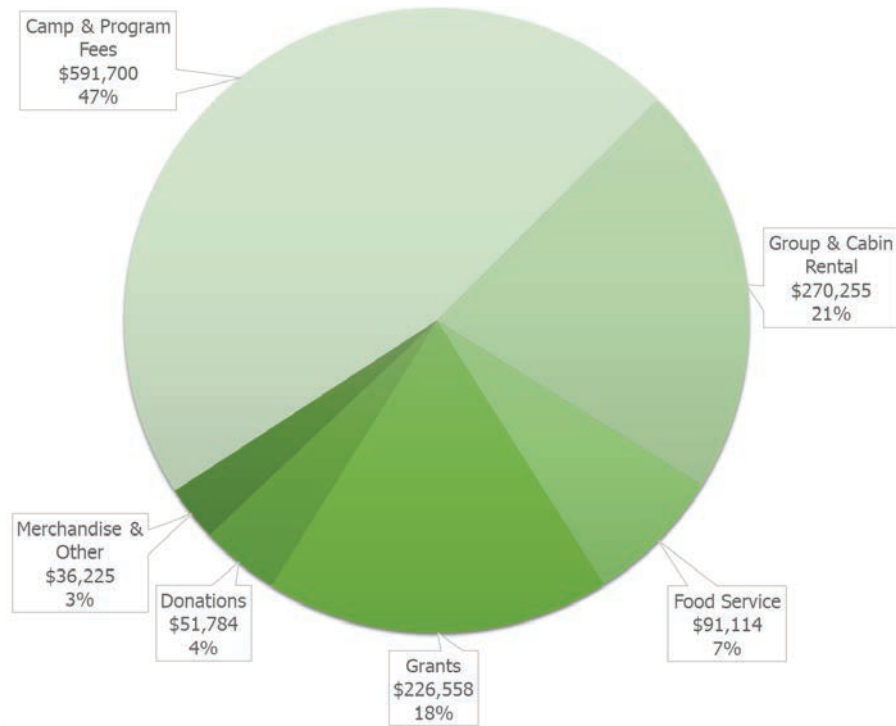

## EXPENSE \$1,242,870

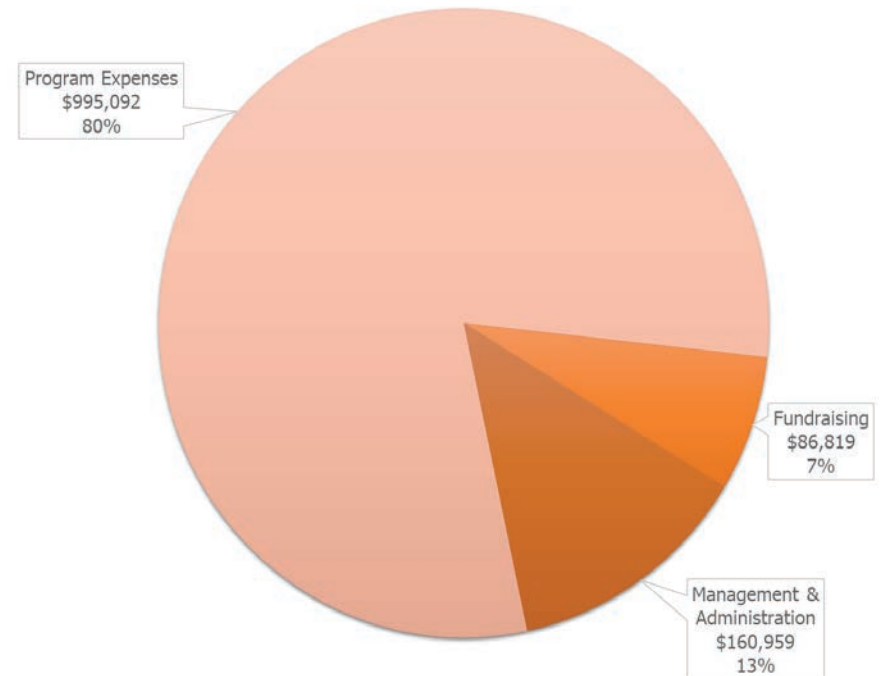

Earned revenue through camp programs, group & cabin rentals, and food service remained strong with almost all camp sessions reaching 100% capacity. Moving forward, Westwind seeks to diversify fundraising revenue to provide additional support for campership programs, important capital projects, and ongoing maintenance of Westwind's historic buildings and property.



# THANK YOU!

## TO OUTSTANDING STEWARDS (DONORS AND VOLUNTEERS)

### GRANTS AND CORPORATE SUPPORT

Autzen Foundation  
Evens Do A Little Fund of the  
Oregon Community Foundation  
Joseph E. Weston Public  
Foundation  
Juan Young Trust  
M.J. Murdock Charitable Trust  
Pacific Power  
Royal Little Family Foundation  
YWCA of Greater Portland

### GIFTS IN HONOR & IN MEMORY

Sarah Beaubien & Kelly  
Richardson in honor of Auguste  
Richardson  
Mimi Bergen in honor of Robin,  
Chris, Tina, David, and Pam  
Rutherford & Liane Brakke-Pound  
In honor of Marty Toney,  
Rowan and Gracen Brakke-  
Pound  
Sarah Cleveland in memory of  
Ronald Narode  
Vivian Coles in honor of Roger  
Coles  
Kim Gordon-Cumbo & Fred  
Gordon in memory of Barbara  
McGowan, Kent Cumbo, Ken  
Ruff and Billie Cumbo  
Betsy Johnson in honor of Anne  
Squier  
Kari Johnston in honor of Liam  
Hill's 12th birthday  
Karen Katz and John Caster is in  
honor of the Black Mountain  
College Thanksgiving Group  
and Peter Samson  
Judy Kloos in memory of Dave  
Hatch  
Lindley Morton & Corrine Oishi in  
honor of Jane Anne Morton  
Deborah Olson in memory of Mr.  
Higgins  
Stuart & Jollee Patterson in  
honor of Fineke Brasser  
Kathy & Brian Paxton-Williams

in honor of Sisters of the Road  
and Planned Parenthood, and  
in memory of Lois Miller and  
Ann A Paxton  
John & Ann Robinson in honor of  
Terry Robinson and in memory  
of Shirley Gonska  
Peter Samson & Robin Schaufler  
In Memory of Velma Gene  
Samson  
Caroline Skinner in memory of  
Richard M Skinner III  
Anne Squier in memory of Jean  
Frost  
Rebecca & Charly Swing in honor  
of Jeaneen Gann

### GIFTS \$30,000 AND UP

Westwind Board of Directors  
**GIFTS \$5,000 AND UP**  
Virginia Ammons  
Dike & Didi Dame  
Brad & Julie McMurchie  
Elizabeth Morrow-Mckenzie

### GIFTS \$1,000 - \$4,999

Janey Belozier  
Debi Cossu  
Betsy Johnson  
Kathryn Renard  
Anne Squier  
Charlie & Darci Swindells  
Nick & Chena Weitzer

### GIFTS \$500 - \$999

Brian Atwater  
Sarah Beaubien & Kelly  
Richardson  
Duncan & Melany Berry  
Meryl Evens  
Esther Harms  
Karen Henell & Gregg McCarty  
Jeff Hopper & Karen Tingey  
Angus MacLane  
Molly Martell  
Jenny & Ryan McIvor

Carolyn McMurchie  
Lindley Morton & Corrine Oishi  
Milo & Bev Ormseth  
Stuart & Jollee Patterson  
Ella Vining

### GIFTS \$250 - \$499

Gordon Campbell  
Richard Didzun  
John Earle  
Sarah Frost  
Jere Grimm  
Judy Kloos  
Steve Laskey  
Willie Levenson  
Mary Kyle McCurdy  
Amy O'Connor & Steve Ikida  
Jennifer Schuberth & John Urang  
Josh & Jeanne Taylor

### GIFTS UP TO \$250

Hood River Trio  
Murielle Adair  
Nancy Alegria  
Jeff Allen  
Carolina Amador & Scott Williams  
Hagen Amen  
Zoe Anastas  
Finlay Anderson & Amy Turnbull  
Mercer Anderson  
Morgan Anderson  
Andy & Pam Andrews  
Carrie Arnal  
Crystal Ashton  
Marya Aslakson  
Kimberly August  
Paul Balmer  
Patricia & Andrew Balmer  
Alison Bame  
William & Julie Barnes  
Peter & Ann Barr-Gillespie  
Louise Bayma  
Marshall Beatty  
Dee Beck  
Kate Begonia  
Ryan & Tracy Beil

Genoveva Bekleyen  
Tim Belden & Sue Fletcher  
Bruce & Betty Bell  
Michelle Bellia & Eric Bohne  
Karen Belsey  
Janine Benner  
Mimi Bergen  
Beth Bernard  
Eddie & Tara Bernhardt  
Larry Bills  
Kristin Binkley  
Desiree Bix  
Tracy Blixseth  
Kate Blumner & Patrick Gorman  
Alex & Rhiannon Boettcher  
Weitzer  
Jennifer Bradie  
Kirsten Brady & Greg Hoffman  
Rutherford & Liane Brakke-Pound  
Karlaina Brooke  
Barbara Brookman  
Katherine Brooks  
Stephanie Brown  
Lauren Brown  
Roger Brown  
Jeff & Michele Brown  
Chris Bucci  
Sally & Sean Burgess  
Melinda Burpo  
Richard Burt & Maxine Bauer  
Eileen Cahill  
Chelsea Cain  
Kristin & Tom Calhoun  
Maureen Campbell  
Mary & Jade Canton  
Kirsten & David Carpentier  
Kim Cash & Steve Smucker  
Danielle & Ryan Cass  
Kara & Marcus Cassar  
Jana Castanones  
Melanie Chadderdon  
Barbara & John Chapman  
Sandra Childs  
Robin Christian  
Brinton Clark & Craig Hubbard  
Chad Clark & Leia Carlton  
Deborah Clearman

Sarah Cleveland  
Aisling Coghlan & Mark Wiener  
Sage Cohen  
Vivian Coles  
Mary Kathleen Condron  
Shannon Connelly  
Dan Conway  
Mike Cooke & Charlie Barnes  
Dave & Char Corkran  
Laura Craford  
Sara Cuthill  
Olivia Cutler  
Misten Daniels  
Loraine Datena  
Michael Davidson & Patricia  
Johnson  
Nancy Davies & Bradley Schwartz  
Diane Dedrick  
Darcy Deering  
Carla Delaître  
Tianshu Deng & Frederic  
Dupeyroux  
Jenny Devine  
Sara & Brian Dickman  
Troy & Donna Dockins  
Ty & Kristin Donahue  
Stephanie Doorly & Colin Lince  
David & Nancy Dowell  
Kari Downes  
Michael Downy  
Abby Drago-Berg  
Jennie Sue Dunn-Dixon  
Kimberly & Kurt Eaton  
Nathan & Amanda Edgecomb  
Barbara Edmonds  
Andrew Ekman & Laurie Lundy  
Ekman  
Jennifer Eng & Christian  
Denagnon  
Rebecca Epstein  
Oren & Allison Eshel  
Gabrielle Esparza  
Heidi Evans  
Scotty Evens & Stacey Merz  
Tom Ewers & Guenevere Millius  
Abra Faraon  
Mark Feldman & Kyra Caspary



**GIFTS UP TO \$250 *continued***

Julie Flannery  
Patrick & Mollyanne Fleming  
Meagan Flynn  
Jennifer Fortmann  
Bronson Fox & Jennifer Scanlon  
Cheryl Francis  
Tana Franko  
David & Rhonda Frick-Wright  
Ray Friedmann-Tesaro  
Fletcher & Page Frisch  
Aniko Fulep  
Rosemary Furfey  
Faith Galderisi  
Christopher Ghormley  
Bonnie & Jeremy Gibson  
Barbara Gilson  
Rachel & Chris Ginocchio  
Jennifer & Krystofer Glover  
Lori Gluck  
Sara Goldman & Tristan  
Whitehead  
Ignacio Gonzalez-Reyes & Stacie  
Hall  
Adria Goodness  
Kim Gordon-Cumbo & Fred  
Gordon  
Karen Gragg  
Sally & Stephen Grant  
Ann Gravatt  
Sara Gray  
Gisela Green  
Sue & Ryan Grepper  
Anna Griffin  
Cindy & William Grimm  
Lynette & Martijn Halsema  
William Harris  
Janine & Matthew Harris  
Catherine Harvey  
William & Elizabeth Hathaway  
Diane Houghton  
Maureen Healy  
Dave Heller  
Lisa Heydet  
Tod Hilstad  
Jennifer Hilton  
Jennifer Hisatomi & Tony  
Lakatua

Theodore & Sara Hobbs  
Bryan & Nancy Holley  
Virginia Holm & Terrence Wellen  
Alan & Dorcas Holzapfel  
America Hopson  
Sheryl Horwitz & Larry Knudsen  
Shannon & Michael Howard  
Lauren Hubler  
Gretchen & Cliff Huntington  
Caroline Hurd  
Trudy Hussmann  
Sarah Hutchison  
Jenelle Isaacson  
John & Sherrie Jackson  
Ted Jackson & Amy Wulfing  
Wendy Jackson  
Jessica Jacobsen  
Deena Jensen  
Erik Jensen  
Brooke & Mark Jockin  
Avery Johnson  
Kari Johnston  
Elizabeth & Matt Jolley  
Helen Jolley  
Will Jolley  
Tanya Kaiteris  
Matt Karlens & Jennifer  
O'Connor  
Karen Katz & John Caster  
Cathleen Kaufmann  
Clifton Kauwe  
Matt Keeler  
John & Jody Kellermann  
Devon & Nicole Kelly  
Kathleen Kemmer  
Kathleen & Andrew Kerr  
Rob Kiebler & Marcelle Furrow-  
Kiebler  
Charles Kim  
Louise Kim  
Jennifer Kim & John Um  
Lauren Kim & Thomas Bikales  
Ian Kimmich & Kate Malone  
Kimmich  
Melissa & Steven Kirbach  
Stephanie Kjar & Adam Roth  
Scott Klag & Elaine Glendening

Ruth & Jason Klann  
Josh & Louise Kling  
Margaret Kmiec  
Sarah Knudsen  
Kathy Kremer  
Katherine Kruse & Declan  
Michem  
Rose Kurtti  
David Laborde  
Theodore & Gigi Lambert  
Nancy & Jacob Langan  
Ayn & Albert Lavagnino  
Liz Lawrence  
Anton Leof  
Dawn & Andrew Leritz  
Jennifer & Andrew Lewis  
Wendy Lichtenbaum  
Kurt Liebezeit  
John Lienhart  
Elise Lind & Dan Wagner  
Amy Lindgren  
B Lindner  
Jim Lintz  
Karl & Brandi Lisle  
Amelia Loy  
Amiee & Rich Macdonnell  
Danielle & Charles Mackey  
Abigail Marble  
Michele & Corey Martin  
Laura Maurer  
Madison Mazur & Jordan Matesic  
Kimberly Mclear  
Stephanie Mcandrew  
Claudia McCarley  
Clare McClellan  
Tim McNichol & Anne Egan  
Matthew & Susan McParker  
Jessica & Mike Meade  
Jennifer Means  
Katherine Meeker  
Jennifer Millar  
Shveta & Sean Miller  
Katie Mills  
Ronald Mitchell & Amy Reiss  
Francine & Kevin Monaghan  
Sharon Moore  
Kristine Morlan

Dorte Morse  
Sara Morton & Alex Millkey  
Dan Mulholland & Pamela Miller  
Tegan Mulholland  
Delia Mulholland  
John Murphy  
Dondée Murray & Michael V  
Ceriello  
Anne Myrthue  
Elizabeth Nathan  
Sara Neill  
Linda Nelson  
Kris Nelson  
Jessica Nesseler-Cass  
Allen & Martha Neuringer  
Lisa & Lucas Newman  
Jennifer & Marc Noble  
Kelly Norling  
Nancy Nye  
Mark & Harumi Olenich  
Margaret Olney  
Deborah Olson  
Lisa & Slate Olson  
Amy O'Neill  
Helen Opie & Steven Woolgar  
Judith Painter  
Lucia Parker & Melinda Howard  
Brian & Patti Parker  
Duncan Parks  
Heather Parks-Huitron & Raul  
Parks  
Sheila Pastore  
Margot Nelson  
Laurie Paul  
Kathy & Brian Paxton-Williams  
Martha Payne  
Molly Pfaff & Renee France  
Jeff Phillips  
Deborah & Svata Pleva  
Lisa Powell  
Alyce Prentice  
Jennifer Prunty  
Liz Rambo  
Kristin Ramstad  
Bob Rasmussen  
Katie & Bradley Reed  
Sharon Reese

Brian Renauer  
Carolyn Rhett  
Donna Rhoda  
Katie Richards  
Carrie & David Richardson  
Vicki Roan  
John & Ann Robinson  
Tamara Rogers  
Terence Rokop  
Lydia & John Kaempff  
Janet Roubicek  
John Rusoff  
Sarah Samson & Vladimir Pajkic  
Naomi Savage & Joe Sundby  
Debby Schauflier  
Paul & Kathy Schertz  
Stephanie & Hartley Schmidt  
Glenn (Molly) Seaverns  
Mark Segelman  
Stephanie Shaffer  
Kendra Sharp  
Elizabeth Shreve  
Steve & Nan Simpson  
Ellen Singer  
Heather Singer  
Robert Sisk  
Caroline Skinner  
Alexandra Sosnkowski  
Tucker & Barbara Spolter  
Dick & Theresa Springer  
Karen Stahr  
Erin Stanton & Sarah Hadfield  
Frank & Penny Starr  
Sharon Steele  
Robert Stern  
Nora Stern & Abraham Cohen  
Wayne & Carolyn Stewart  
Fred Stewart & Kathryn Silva  
Jenna Stewart  
Tom Stibolt & Lisa Brenner  
Stephanie Stirling  
Micah Stolzowicz & Shauna  
Krieger  
Elizabeth Stoltzfus  
Nancy Stone  
Ben & Becky Straub  
Lisa Strausfeld & Brad Cloepfil



# THANK YOU!

## TO OUTSTANDING STEWARDS (DONORS AND VOLUNTEERS) *continued*

### GIFTS UP TO \$250 *continued*

Barbara & Jon Stroud	Amber Turner	Lyniese & Gerald Wilson
Shellie Stuart	Resa Tyvand	Buckner Winston
Noelle Studer-Spevak & Eli Spevak	Valerie Valerie	Lisa Winterbottom
Dan & Nancy Stueber	Pim & Laura Van Daal	Anna Winthrop
Laurie & Matt Suran	Barbara Van Raalte	Sara Wist
Donald & Roslyn Sutherland	Susan Van't Hof	Rodney Woodley & Jamie Powell
Rebecca & Charly Swing	Sabine Volchok	Iris & Ronald Wright
Barbara Talbert	Benjamin Ward & Mary Pat Daly	Chad & Ai Wynne
Kathleen Taylor	Lawrence Weisberg	Carla & Michael Yudhishthu
Suzanne Taylor	Charlotte Weiss	Karl Zabel
Leslie Taylor-Beers & Doug Beers	Family Weissman-Unni	Kelby Zenor
Roxanne Thayer	Harry Weitzer	Nancy Ziegler
Rand & Amy Thomas	Jennifer Wellman	Kristen & Mark Zimtbaum
Maye Thompson	Kecia & Tyler Welt	
Alison & Michael Tierney	Jim & Lisa Wentworth-Plato	
Jill Tiller	Agnes White	
Debra Timmins	Moline Whitson	
Camille Tourje	Matthew Widman	
Jennifer Toth	Jill Wieseneck	
Kari & Bryan Tunstill	Isaac Williams	
	Jean Williams	
	Shirley Williams	

### VOLUNTEERS

THANK YOU TO ALL WHO DONATE THEIR TIME TO WESTWIND, INCLUDING THOSE WHO MAY NOT BE LISTED HERE.

Zoe Anastas	Sara Gally	Reggie Lee	Carolyn Patterson	Sarah Stark
Scott Archer	Cody Hall	Jonathan Levy	Dominique Price	Charles Stilson
Carrie Bartlett	Emery Hamilton	Gretchen Lovell	Duncan Reid	Alison Strike
Adin Bartlett	Emily Harris	Simone Maher	Kelly Richardson	Emma Stroud
Marshall Beatty	Lucas Hester	Julie Maher	Auguste Richardson	Noelle Studer-Spevak
Sarah Beaubien	Evan Higgins	Jordan Mann	Hannah Roberts	Fleur Suran
Micaela Busack	Jack Higgins	Terek Martin	Meg Roberts	Laurie Suran
Caryn Corwin	Jordan Higgins	Laura Maurer	Devin Rose	Imo Talbert
Ella Crabtree	Ian Hilburger	Mary Kyle McCurdy	Amy Rose	Adam Taylor
Ericka Crane	Tiffany Horst	Celia McLean	Bennett Running	Kim Taylor
Eyas Dabouqi	Ashton Horst	Tabitha Merten	Elia Samms	Cyrus Vafi
Rayna Delgado	Caelan Hunter	Bayard Murphy	Peter Samson	Seth Walton
Christian Denagnon	Sarah Hutchison	Kris Nelson	Paul Schertz	Violet Watson
Karen Dichari	Burt Keplinger	McCaleb Nesseler-Cass	Justin Schmock	Isaac Williams
Hans Dresbach	Sarah Keplinger	Jessica Nesseler-Cass	Thomas Shearer	Stephen Young
Patricia Elliott-Dusterhoff	Kathy Kremer	Collin Oldham	Margie Sono	
Jennifer Eng	Sophie Kruse	Sabina Oldham	Ozora Spevak	
Eloise Erickson	Ellie Kruse	Ross Passeck	Dick Springer	
Gabrielle Esparza	Steve Lasky	Rebecca Patterson	Anne Squier	
Cindy Ewers	Liz Lawrence	Stuart Patterson	Lauren Stanton	









[www.westwind.org](http://www.westwind.org) | [info@westwind.org](mailto:info@westwind.org) | (541) 994-2383

